Library of The Theological Seminary

PRINCETON · NEW JERSEY

PURCHASED BY THE
MRS. ROBERT LENOX KENNEDY
CHURCH HISTORY FUND

NE
1215
.R35

Digitized by the Internet Archive
in 2026 with funding from
Princeton Theological Seminary Library

https://archive.org/details/lifeofchristinwo00reid

THE LIFE OF CHRIST

LIBRARY OF PRINCETON
MAR 26 1934
THEOLOGICAL SEMINARY

THE LIFE OF CHRIST IN WOODCUTS

JAMES REID

FARRAR & RINEHART · INC.
ON MURRAY HILL · NEW YORK

COPYRIGHT IN 1930
BY JAMES REID

PRINTED IN THE
UNITED STATES
OF AMERICA
ALL RIGHTS
RESERVED

THE INFANT

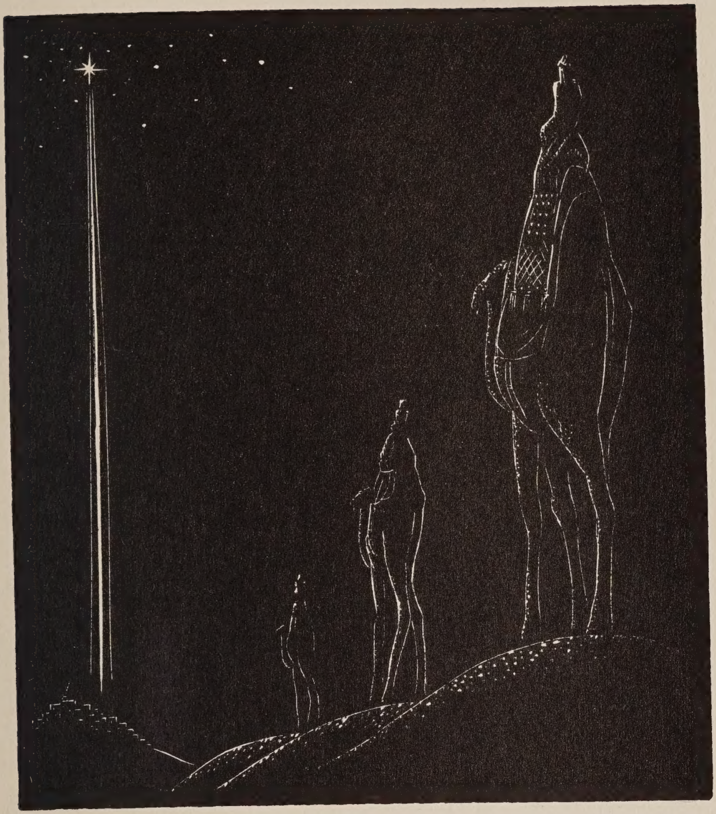

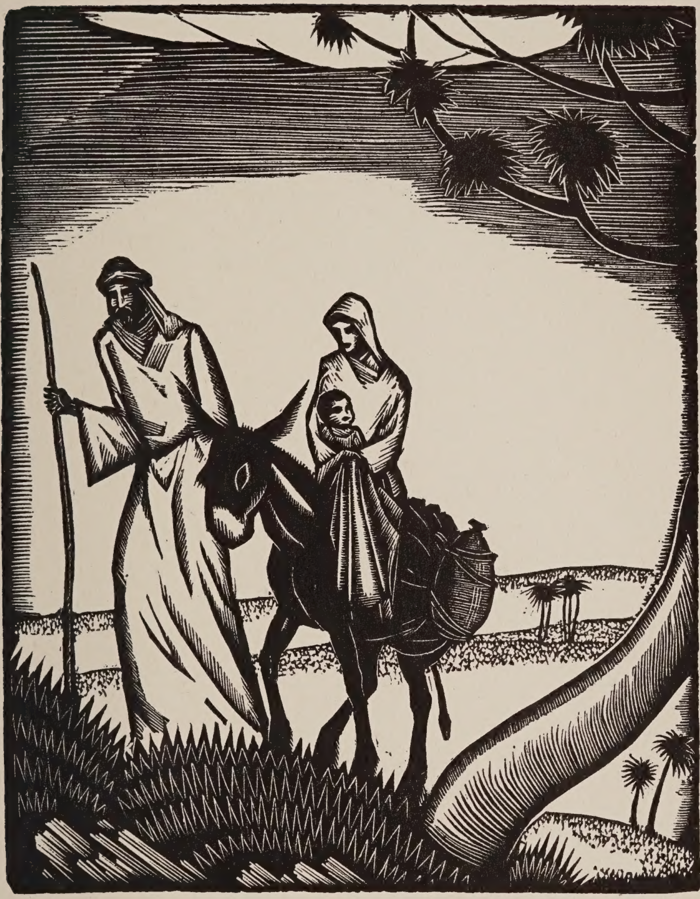

THE BOY

THE SON OF GOD

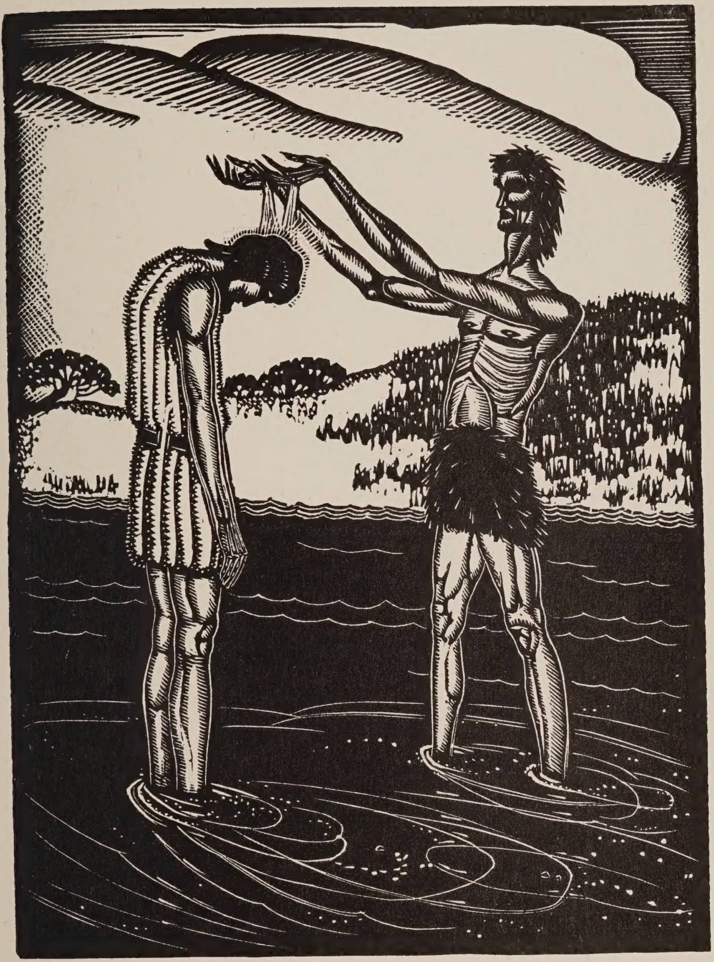

LIBRARY OF PRINCETON
MAR 26 1934
THEOLOGICAL SEMINARY

THE SON OF MAN

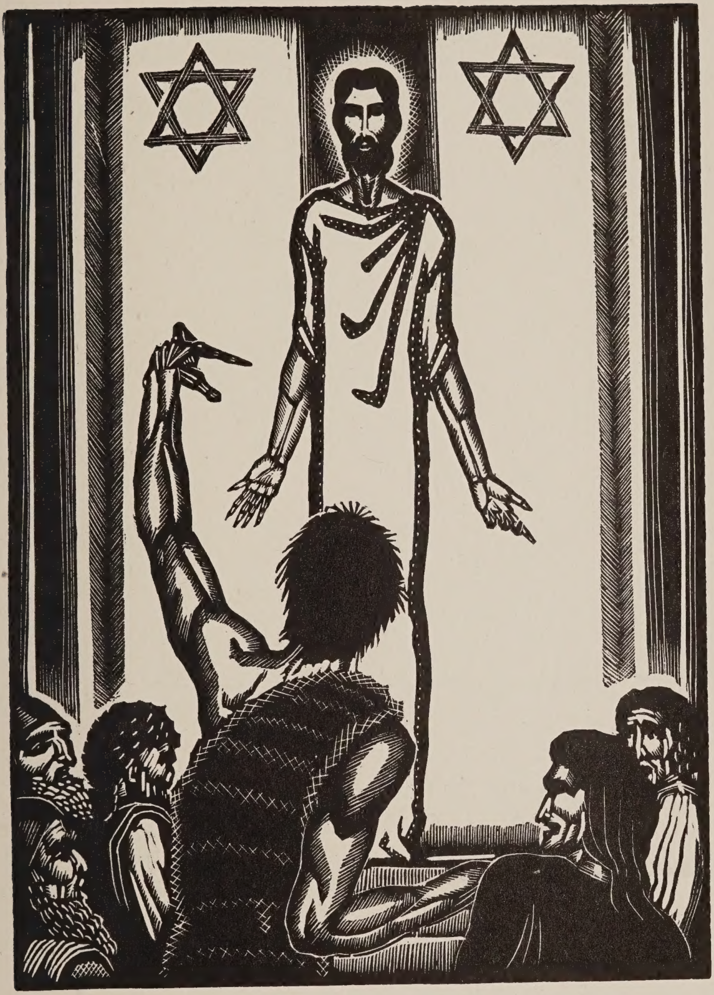

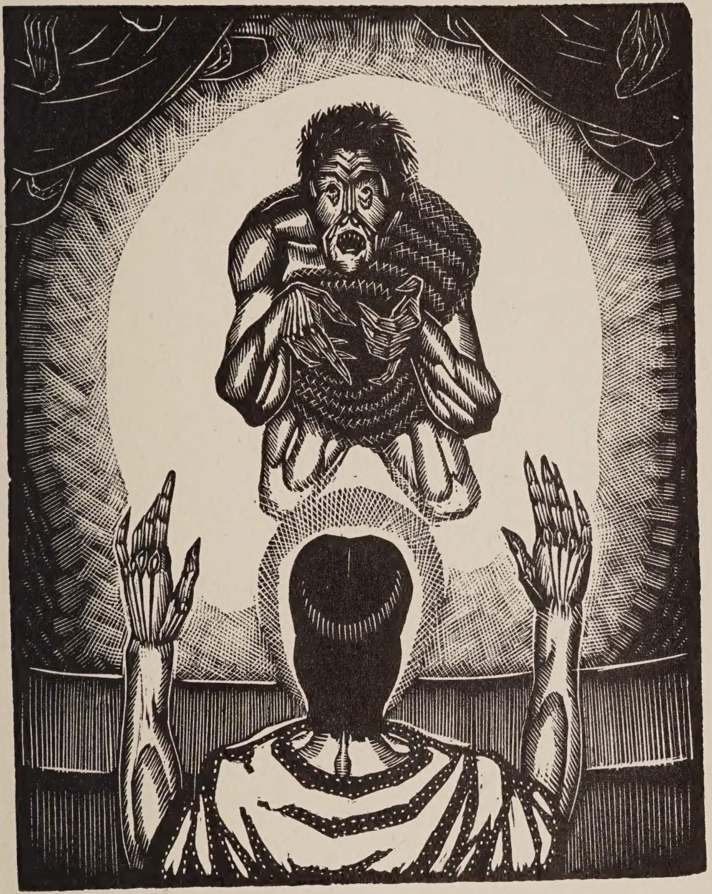

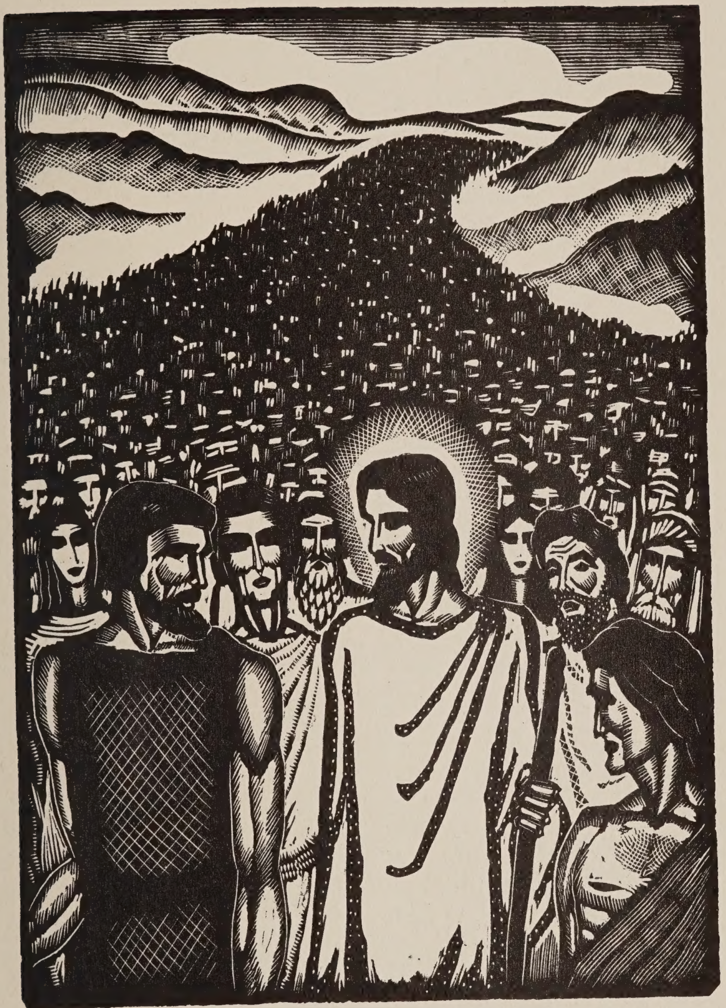

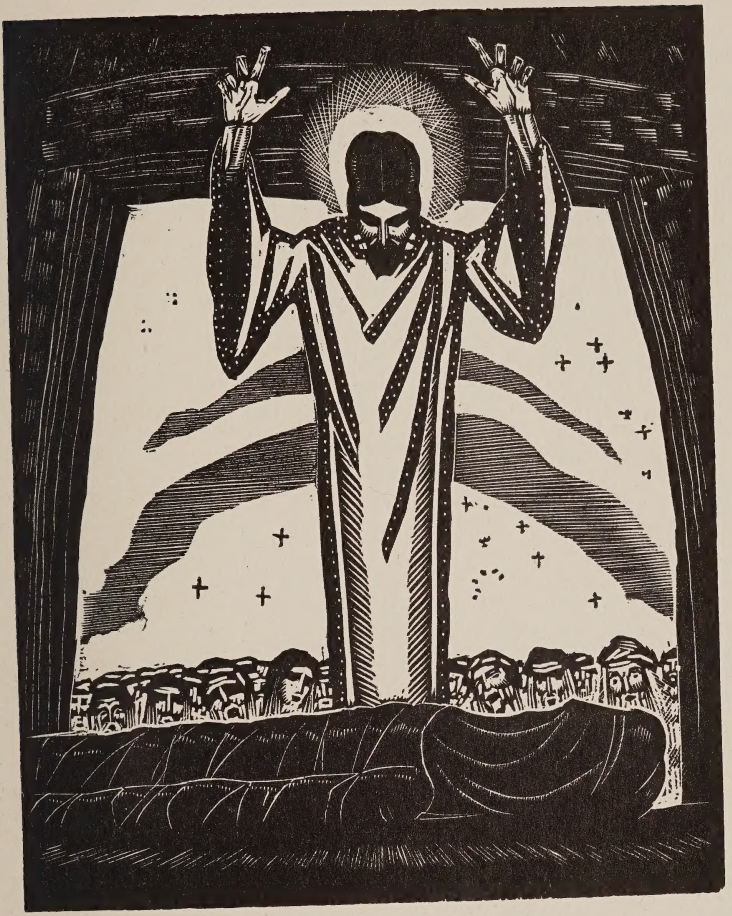

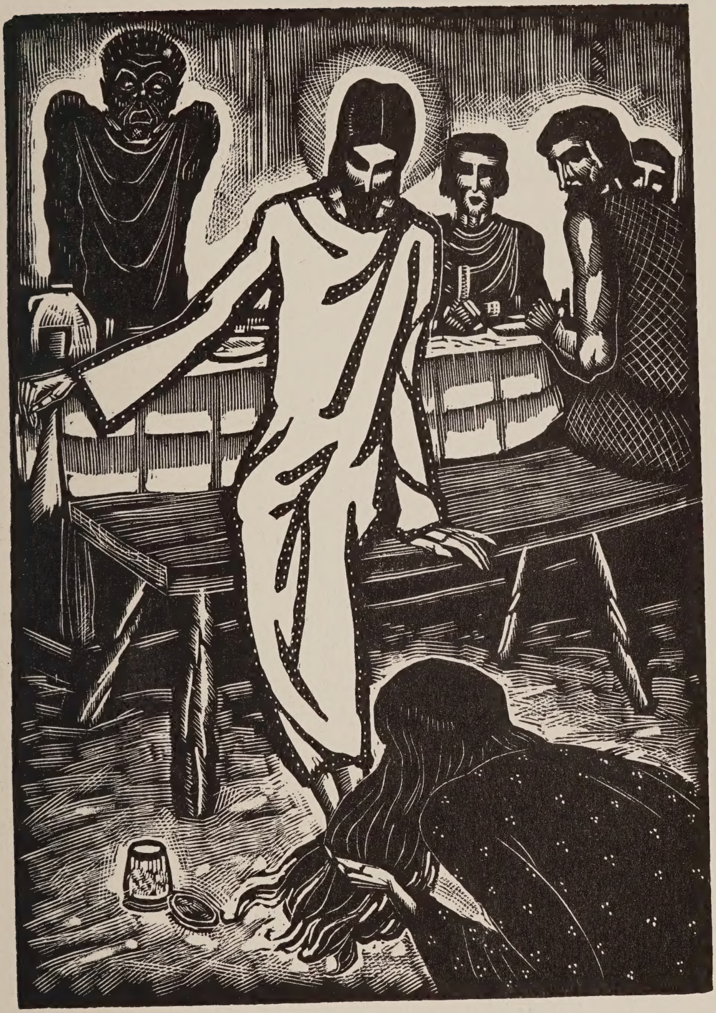

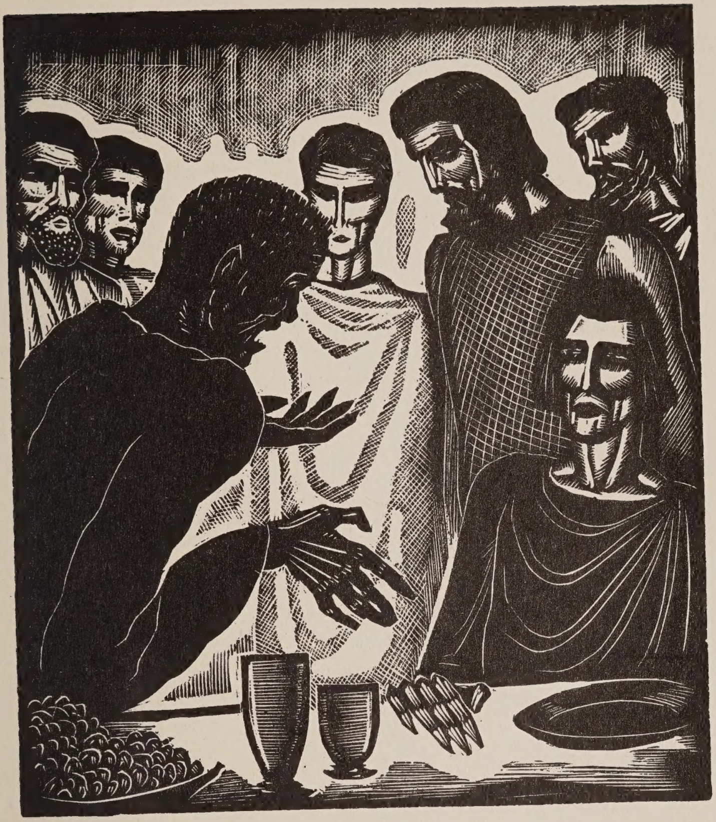

THE MESSIAH

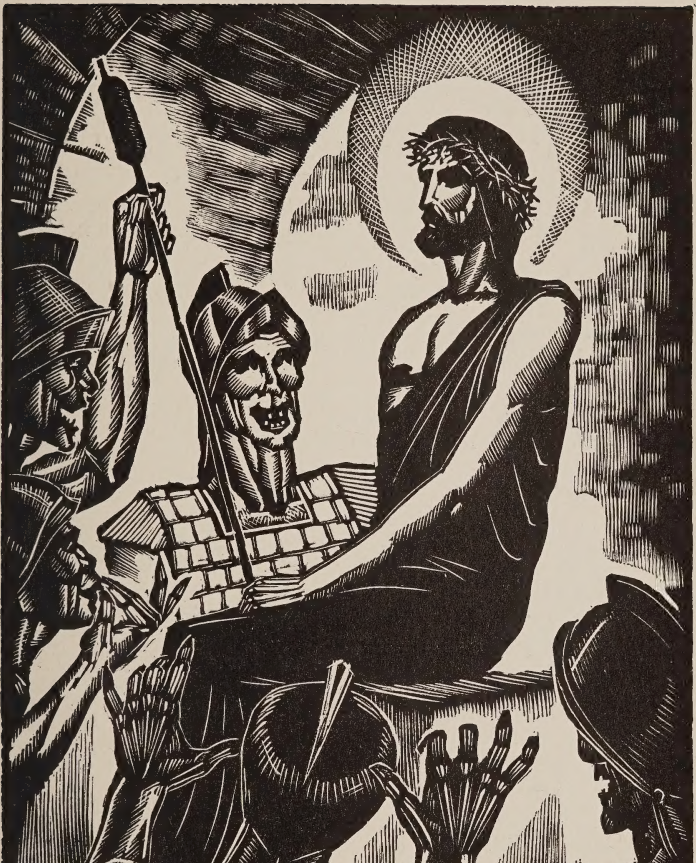

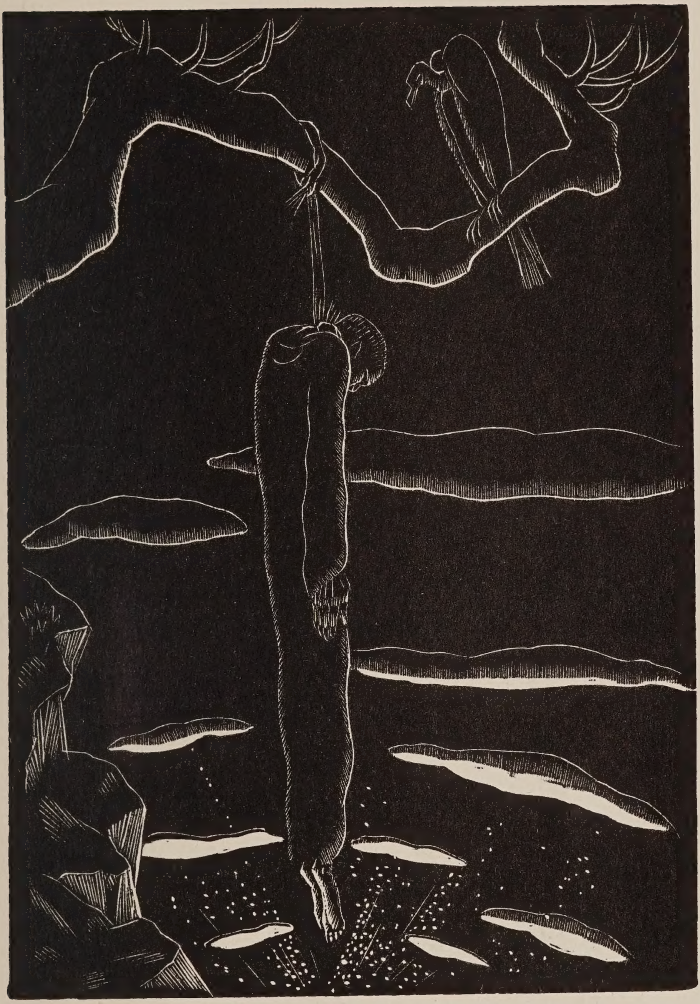

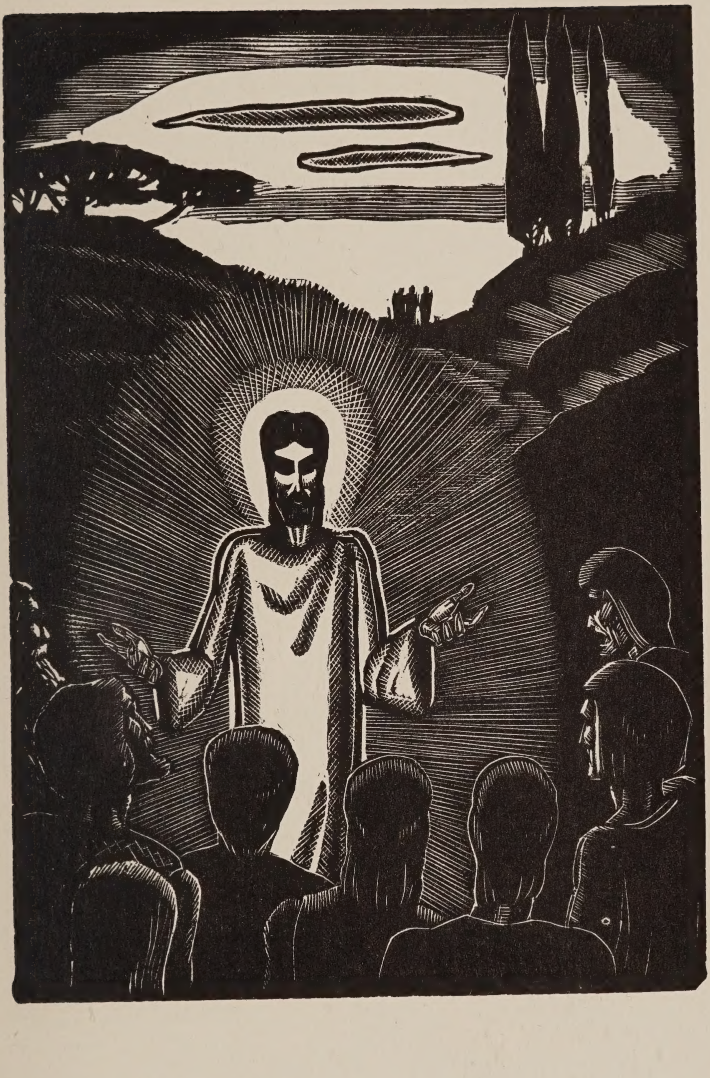

FINIS

Princeton Theological Seminary Libraries
1 1012 01192 3747